

Christmas Concerto

Op. 8 No. 6

Arranged for 4 Violas
by Vanessa Gaidoni

Giuseppe Torelli
(1658 - 1709)

I

Grave

Vivace

8

15

21

28

II

23

28

III

Vivace

11

21

31

41

51

61

71

81

Viola I

Christmas Concerto

Op. 8 No. 6

Giuseppe Torelli
(1658 - 1709)

Arranged for 4 Violas
by Vanessa Gaidoni

I

Grave

Vivace

6

9

12

15

17

20

30

34

Viola I

37

40

43

46

49

Adagio

II

Largo

7

12

18

27

III

Vivace

tr tr

7

3 3 3 3

14

3 3 3 3 3 3 3 3 3 3

20

3 3 3 3 3 3 3 3 3

27

2 3 tr

35

tr 3 3

42

47

54

61

69

76

84

Viola II

Christmas Concerto

Op. 8 No. 6

Arranged for 4 Violas
by Vanessa Gaidoni

Giuseppe Torelli
(1658 - 1709)

I

Grave

Vivace

7

10

14

17

21

28

32

36

tr

2

Viola II

39

42

45

48

Adagio

II

Largo

8

14

22

29

III

Vivace

Viola II

43

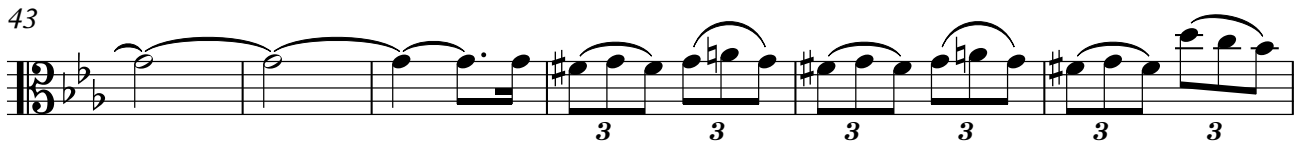

49

55

61

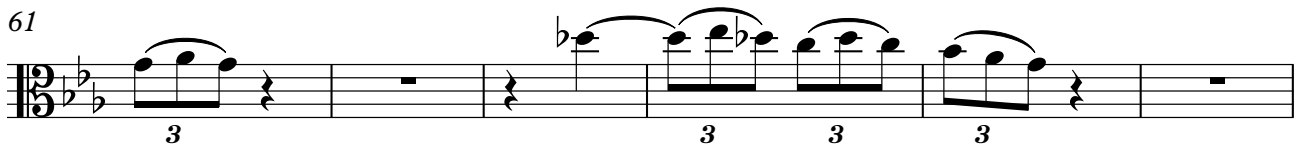

67

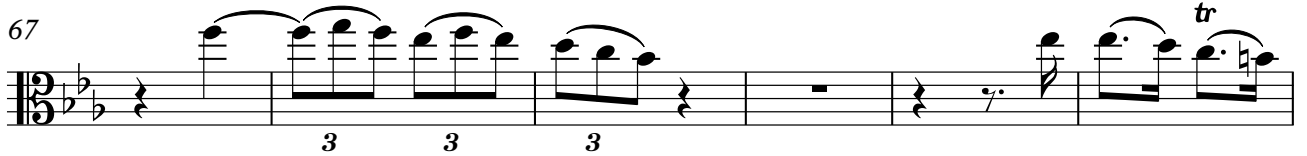

73

79

85

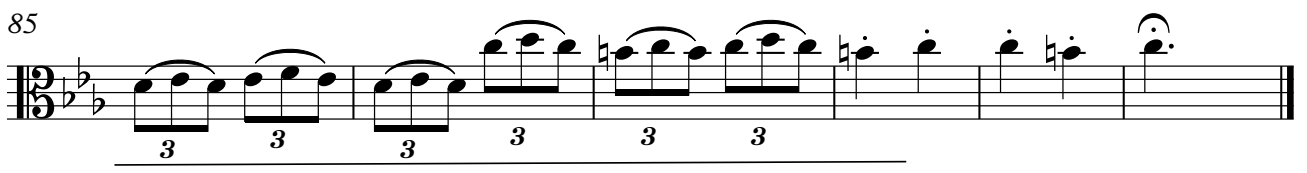

Viola III

Christmas Concerto

Op. 8 No. 6

Giuseppe Torelli
(1658 - 1709)

Arranged for 4 Violas
by Vanessa Gaidoni

I

Grave

Vivace

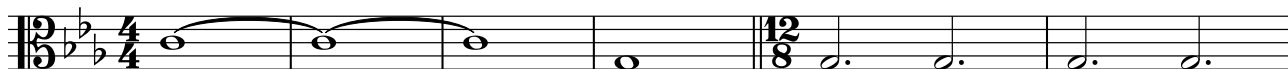

7

10

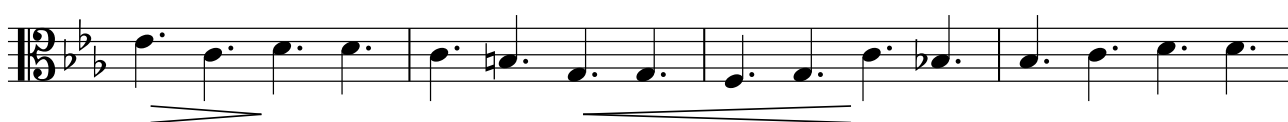

14

19

22

25

28

31

Viola III

34

38

42

46

49

Adagio

II

1 Largo

9

15

tr

23

28

III

Vivace

11

20

30

41

50

59

66

76

83

Viola IV

Christmas Concerto

Op. 8 No. 6

Arranged for 4 Violas
by Vanessa Gaidoni

Giuseppe Torelli
(1658 - 1709)

I

Grave

Vivace

7

12

17

20

23

26

29

Viola IV

34

44

48

Adagio

II

1 Largo

10

19

24

29

III

Vivace

12

21

30

40

50

59

70

81
